

INTRODUCTION

The Research Module provides a full management system of all student research undertaken within an institution. This module will manage the research element of an institution from the point of a student's application/registration to the management of the student's research process and final outcome.

Furthermore, grants maintenance, applications and approvals, publication recording and project maintenance are also available to be utilised within the module.

The research module is an integrated module within the Agresso Students system so student records that already exist in the main database are available to be used in this module. However Applications and Enrolments can also be inputted directly into the Research Database.

FEATURES:

- ◆ *Secure Permission*
- ◆ *Research Application and Enrolment Process*
- ◆ *Extensive Student Research Management Detail*
- ◆ *Grant Maintenance*
- ◆ *Project Maintenance*
- ◆ *Publication Maintenance*
- ◆ *User-defined codes wherever possible*
- ◆ *Optional auto ID generation for Thesis ID, Publication and Grants.*

Once the student is recorded and a thesis attached, the user then has the ability to record various information against the record, such as any publications associated with the student and their thesis, any changes in MOA, Supervision etc. If the student has already studied at the Institution then any information such as Previous Programmes studies and assessment marks/grades can also be viewed.

Research Groups are available to be associated with the student and security can be tailored so that users are able to see only specific students within certain research groups.

The user navigates the student's research record by the use of tabs. In the screen shot above the user is viewing the 'Thesis Detail' and in the screen shot to the left the user has clicked on the 'More Events' tab to view an changes in MOA and Supervision.

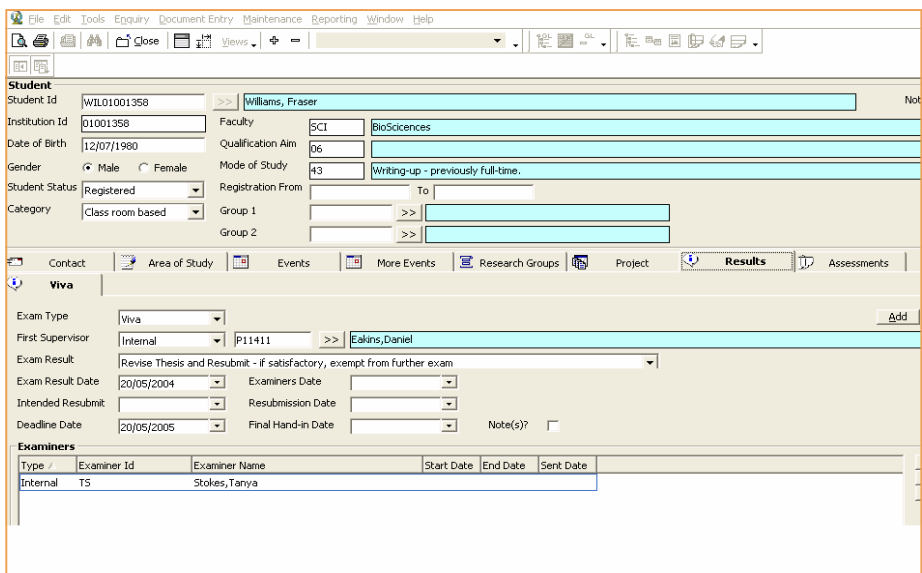

In this screen shot, the user is viewing the Student's exam Results with regard to the Research Programme they are undertaking. The user has the ability to record the exam type, any supervisors, resubmission dates and any internal or external examiners as well as a whole host of other information.

Any previous assessments taken by the student are available to be viewed on the next tab.

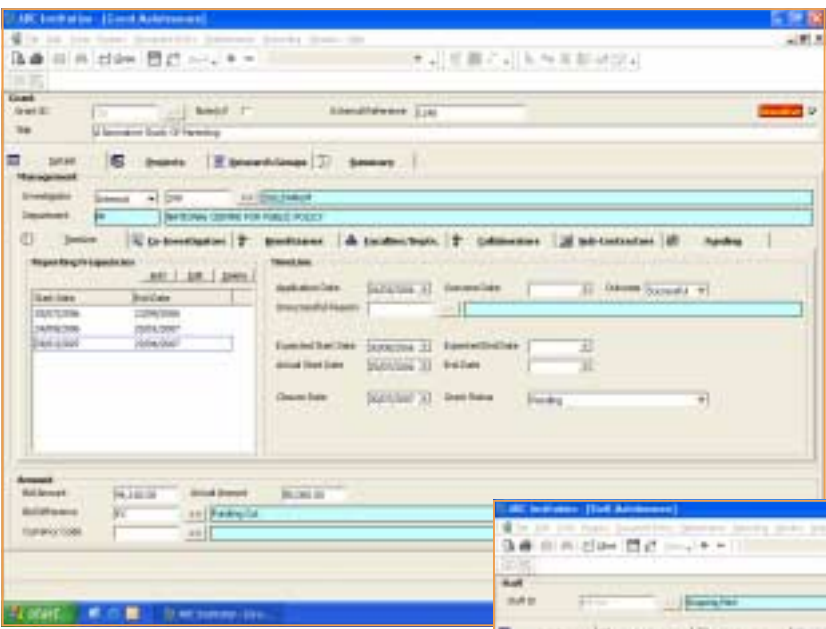

As well as managing aspects of the Student Research record, the module also caters for the recording, managing and maintaining of grants. Grant IDs are created and all information recorded against them such as time scales, bid amounts, start dates, collaborators, beneficiaries and funding details. These grants can then be recorded against the student research project.

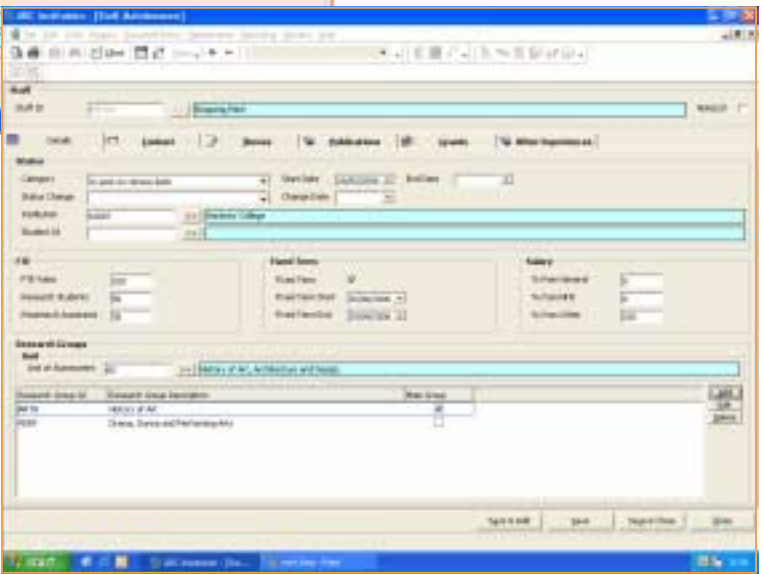

The Staff maintenance links into the Agresso Students staff resource and this allows the user to record further information to the staff record pertinent to Research Management, such as what research group they belong to, their FTE, category, any thesis they are linked too, publications, whether they are authors, co-authors etc and a host of other information.