

The European Social Funding (ESF) Module has been developed by Agresso to assist Further Education to overcome the complexity in managing and tracking European Social Funding in a web-based format. ESF is not only simple to use but also provides the means to record and manipulate vital information for auditing purposes.

The ESF Module has the ability to:

- ◆ Allow the setting up of multiple ESF projects
- ◆ Allocate students from the MIS database to any ESF project
- ◆ Ability to enquire against the ESF database
- ◆ Ability to record student ESF details

Multiple ESF projects includes the functionality of recording project information i.e. Description, Start/End Dates, extension date.

A facility to allocate the related ESF courses from the MIS database and for each course to set the default training method, e.g. Secretarial.

For each project a facility to allocate defaults, e.g. Employment status and learning support

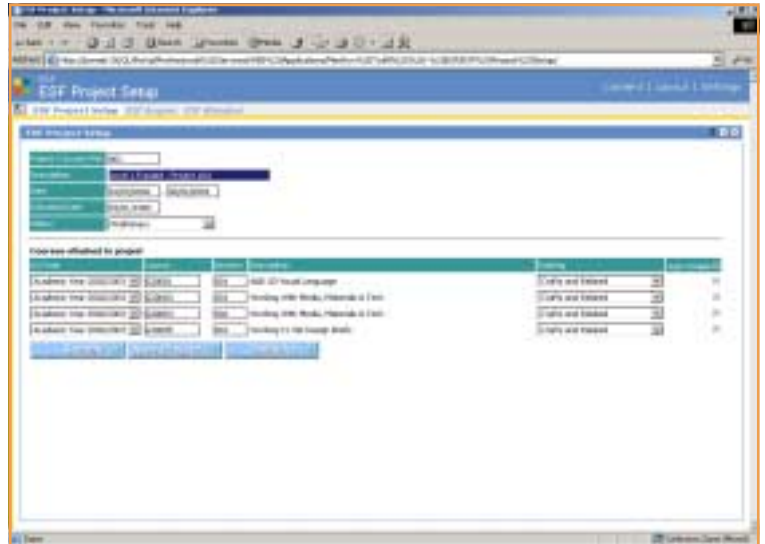

What are the benefits of this module?

This module provides the ability to set-up multiple ESF projects with the following functionality: -

- ◆ Record project information, such as Description, Start/End dates, extension date
- ◆ Facility to allocate the related ESF courses from MIS database and set the default training method, e.g. Secretarial
- ◆ Facility to allocate defaults, e.g. Employment status and learning support.

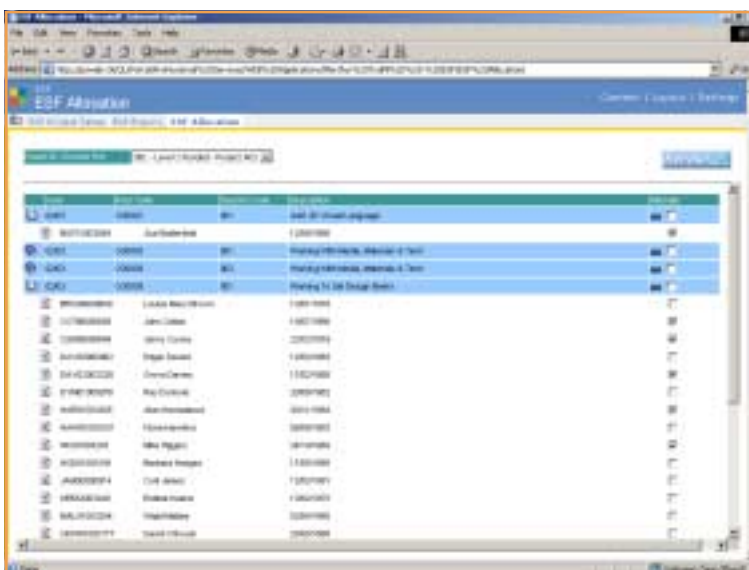

ESF Project/Student Allocation Screen

Students can be allocated from the MIS database to any ESF project: -

- ◆ Displays courses with drill down to enrolled students
- ◆ Allocation by individual students/all students for a particular course.
- ◆ By clicking on previously allocated students, the student ESF details screen can be assessed.

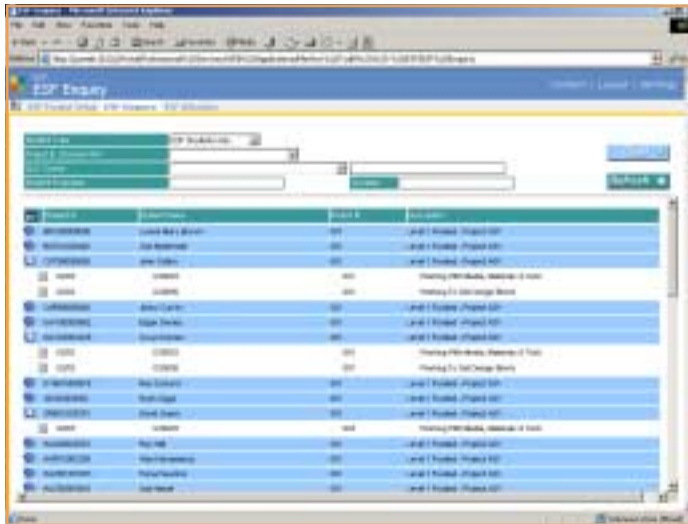

ESF Enquiry

Users can enquire and report against the ESF database, entering search criteria for:-

- ◆ ESF Students only/Non-ESF Students/Both
- ◆ MIS Course and Description
- ◆ Student Forename and Surname

The details for the retrieved students are displayed in Project/Student order where each project can be expanded to view their allocated courses where applicable.

Clicking any previously allocated student can access the ESF student details allowing the user to search on ESF Students only/Non-ESF Students/Both, MIS Course and Description, Student Forename and Surname

ESF Student Details

In addition to the inbuilt Enquiry functionality, pre-defined Excel reports can be exported to illustrate data such as:-

- ◆ Students by Age
- ◆ Active Students
- ◆ Students by Course

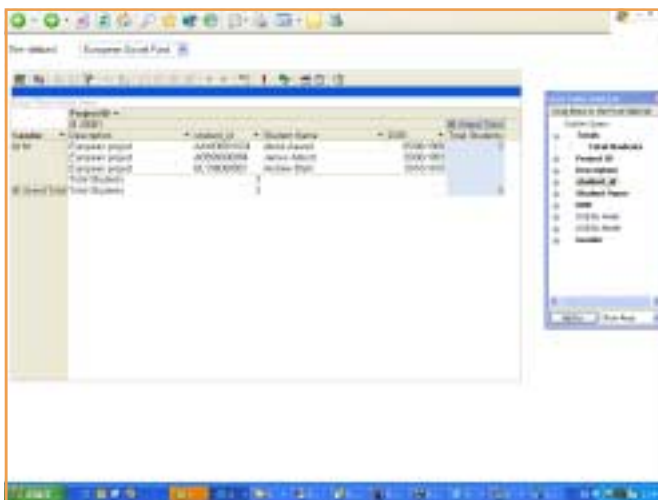
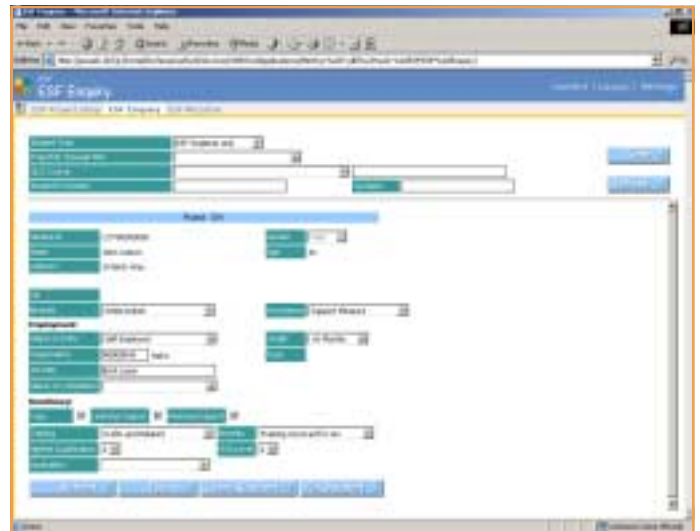

The example screen shot opposite shows how you can analyse your ESF data on-line using the web version of the Microsoft Excel Pivot Table. A variety of views are available displaying various ESF information that can be analysed using grouping and totalling functions that come as standard with the Pivot Table. In addition, this data may be exported to standard Excel to carry out further analysis.