

Features:

- On-line secure information
- Simple to use point and click technology
- On line data extraction to applications
- 'Quick Letter' functionality
- Restricted views based on workgroup and user
- User defined Web Reports
- Component views simplify data relationships in a secure environment
- A complete student related dataset delivered in a browser view including
 - Application details
 - Enrolment Details
 - Course Details
 - Assessment Details
 - Examination Details

Agresso QL-e has been designed as a native intranet application allowing it to be distributed to a wide variety of management, teaching and support staff throughout the institution and through firewall technologies to external bodies and staff through inherent security.

The Agresso QL-e technology builds upon the Agresso Students Management System providing an intuitive 'industry standard' desktop interface which flattens the learning curve and simplifies training requirements for vital institution wide information delivery.

The 'browser interface' allows the institution's intranet to extend the use of commonly used web features. 'Point and click' usability unlocks student based data delivering results, direct to the user's desktop.

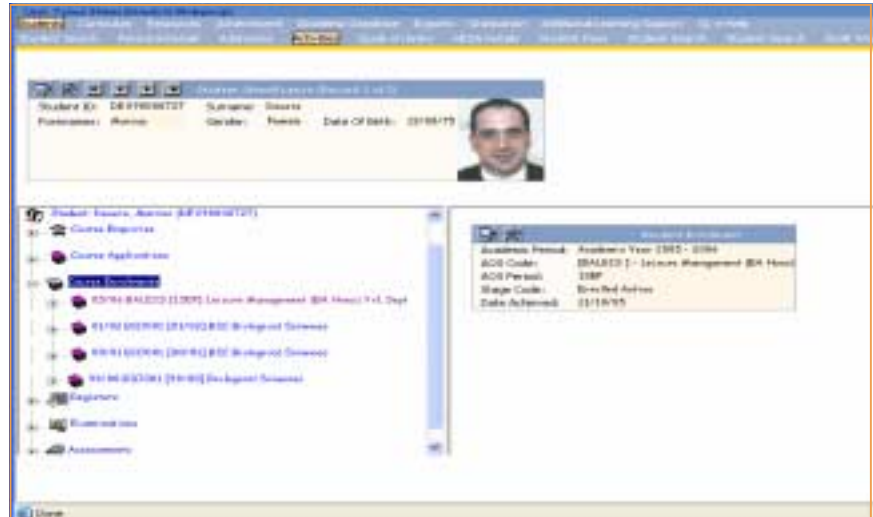

Agresso QL-e has a generic search facility aimed at making the selection of information simple and intuitive. Information retrieved can be distributed quickly and effectively in a user-friendly, coherent format for a wide variety of users.

Agresso QL-e is an ideal tool with which to devolve information access to the wider institution audience. The extensive security features ensure that views can be tailored to specific user requirements.

The Activities option (above) provides a snapshot of student involvement across the Institution and is the most appropriate starting point for detailed tracking. It shows enquiry, admission and enrolment details, including previous sessions studied. Additional information such as assessments, destinations etc may also be displayed as required.

Agresso satisfying the appetite for increased knowledge

To date, the appetite for increased knowledge based on information held in the student record has been channelled through MIS Departments. QL-e allows this information to be distributed direct to the user with an intuitive browser interface.

Users do not need to be familiar with codes. They simply make their choice using the 'drop down' lists using point and click functionality.

Users can be given restricted search fields. In the example shown the user is only able to search on courses within a specific Department and Academic Year.

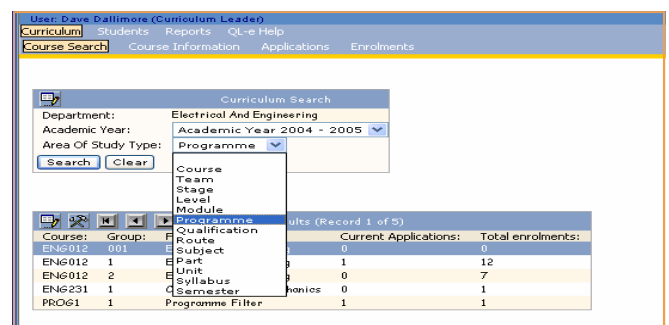

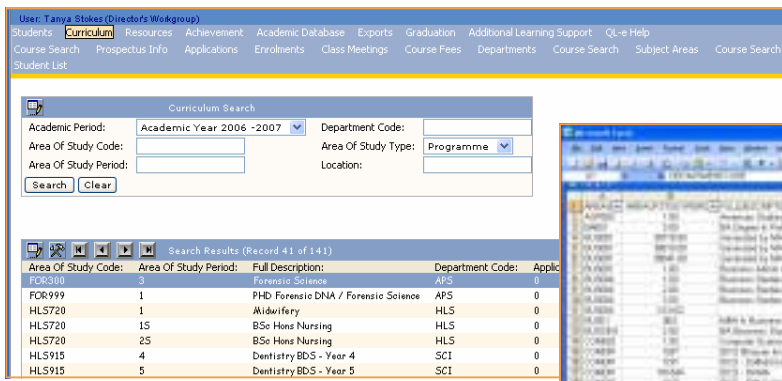

Data is available to be exported to a choice of third party software where further analysis of the query may be carried out (see diagram opposite)

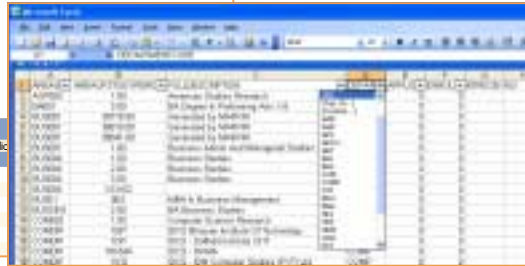

'Quick Letter' functionality is available as a direct output from the student detail screen (see opposite). This facility opens a new word processing document and inserts the relevant student detail i.e. address, name allowing the user to simply enter the text body of the letter before printing and sending to the student.

Agresso uses an intuitive interface

Using familiar web browser technology the presentation of Agresso QL-e is based upon pre-defined supported views to which the institution can add its own customised features. The ability for each user to define the precise information displayed together with presentation preferences ensures that QL-e provides relevant information to the widest range of Institution staff.

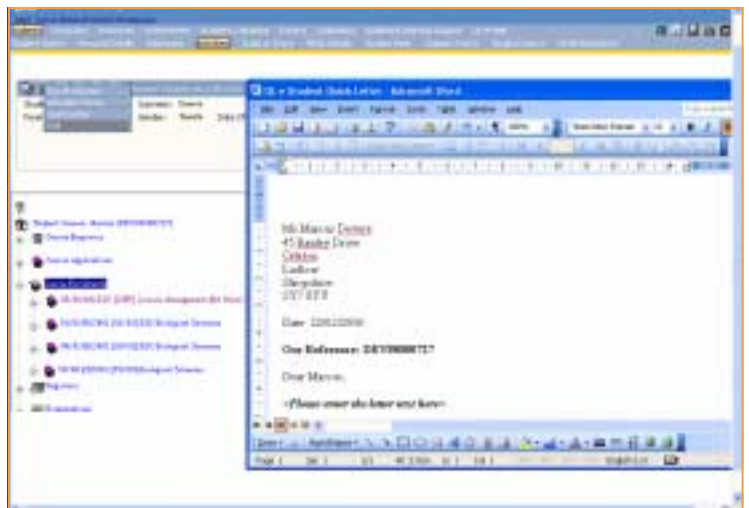

Each field can be manipulated or removed and include features such as 'sorting' - this option allows data to be displayed in ascending or descending order. All fields can be renamed to become more meaningful to the user.

Scroll buttons allow the user to move forwards and backwards through the selected date viewing the comparative details as required.

Agresso QL-e heralds the new open information era

Empower academic and management staff with leading edge technology at the 'click of a button'.

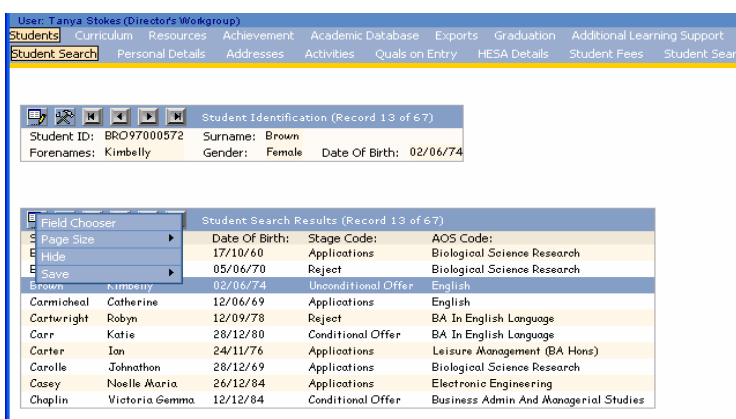

Agresso Students, the core Student Management System, enables Central Administration departments to continue to provide its critical role ensuring that student data is collected and managed accurately and in the most efficient manner. QL-e builds on this methodology, empowering the management and academic staff to find their own information at the 'click of a button'. The 'bottleneck' associated with the retrieval of meaningful information is removed.

The Administrative departments are liberated to achieve the critical tasks associated with student data while users are encouraged to investigate information retrieval for themselves.