

Features

- ◆ All CGLI transfer formats supported
- ◆ Simple to use Import Wizard for Base Data
- ◆ If errors are encountered, Agresso QL continues to process valid entries
- ◆ An Audit log of errors is produced for query, analysis and investigation
- ◆ Students may be attached individually to subject/series/paper or through bulk entry
- ◆ Submissions can be made both to 'Walled Garden' or via e-mail
- ◆ Cohort sub-division of submissions supported
- ◆ Audit of submissions by user or submission type
- ◆ Agresso QL supports all three EDI standards
 - ◆ City and Guilds (CGLI)
 - ◆ FEERDUM (Format for the Exchange of Examinations Related Data)
 - ◆ EDEXCEL

Agresso is constantly working with Examination Boards to consolidate and enhance Electronic Data Interchange to/from Agresso QL Students.

As part of this process, Agresso QL Students has been enhanced to conform to all current EDI transfer methods including City and Guilds (CGLI), Edexcel and FEERDUM (Format for the Exchange of Examination Related Data).



The Base Data import for CGLI is now carried out via our Agresso QL Import Wizard. This wizard uses exactly the same technology as the Agresso QL Learning Aims Database Import Wizard.

There is no need for users to select individual files to process as the software controls the order. If errors are encountered, the software continues to process and prompts the user on completion to view the error log and raise any queries with CGLI or Agresso.

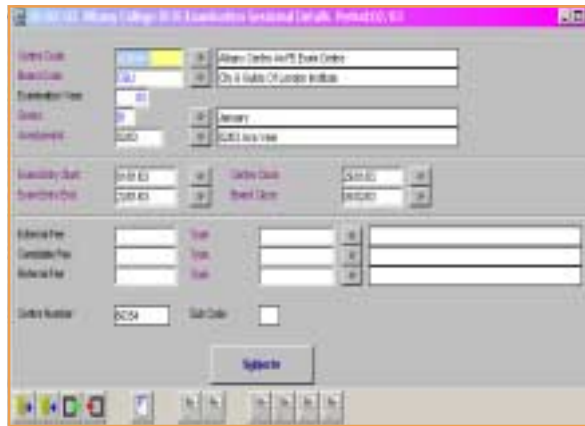

Once the base data has been imported Colleges can then set up the relevant session of CGLI and then attach the subjects.

Students can be individually attached to the necessary subject/series/paper combination either via individual Exam Entry... or if using Area of Study to Exam Mapping, via Bulk Entry.



The Exam submission screen includes all the electronic formats required by CGLI. The example shown is an Enrolment process. The EDI file can be submitted to CGLI either via the Walled Garden or via email to CGLI.

The Centre Reference field can be used by Colleges to sub-divide their submission into cohorts (eg IT, Business etc) and if used, CGLI will return the data in the same blocks

In order for Colleges to track submissions, an audit screen is provided both by user and submission type

Exam ID	Exam Type	Filename	File Path	Exam Date	Exam Status
123456789	FE Exam	123456789	C:\...	12/12/2011	Submitted

The form for importing base and results data has been further enhanced to allow the import of CGLI results and the Nominal roll file providing Colleges with the CGLI enrolment number for students previously submitted in Form E