

Features:

- Referral / Resit Management
- Credit Accumulation Transfer
- Module Board Confirmation
- Exam Board Management
- Institution Defined Progression Rules
- Final Award Calculations
- Devolved Mark Entry
- Grade Sheet Listing in Excel
- Transcript Production
- Named/ Anonymous Marking
- Correspondence Management
- Common Skills
- Mitigating Circumstances
- Automatic Re-enrolment
- Integration to Students Debtor ledger
- Graduation and Ceremonies

Performance relating to assignments, assessments, appraisals and examinations that contribute to the student's final award is recorded in the Assessment Management module. This module can cater for the many different approaches required within different types of Institutions.

Module Assessments

Against each module there is the facility to define assessment components. An individual module could constitute various different types of assessment. Against the assessment component the ability is provided to define the marking format, whether re-sits are allowed and the weighting factor, along with the appropriate module board.

Agresso Students assists in removing the need for separate databases throughout the Institution and integrate the assessment process within the main system.

Assessment caters for the ability to itemise the individual assessment components, along with their weighting factors.

Marks and/or grades can be entered either against the individual component or against the module. This enables tutors to keep a detailed track of their students and their progress.

The assessment timing is always chaotic and therefore Agresso Students offers various methods of capturing the assessment marks, from standard screens to importing results from a spreadsheet or via the Web. Entries via spreadsheet or the Web are automatically passed through validation software "Checkpoint" prior to updating the database. This therefore enables the Institution to devolve the assessment module, with the knowledge that the data is passed through a controlled environment.

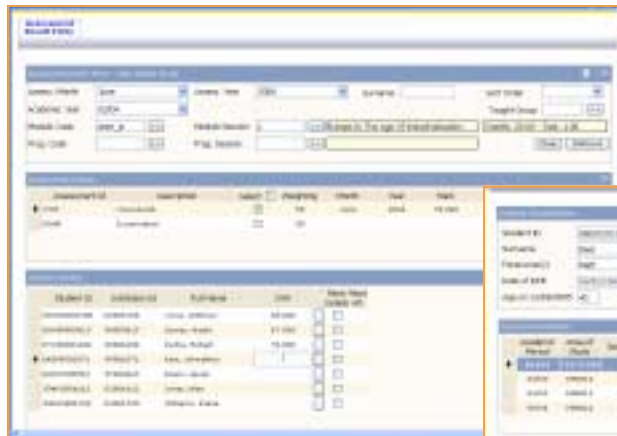

Module / Subject Exam Board Management

Agresso Students offers a full Exam Board Management facility. The ability to list all students on a particular module, subject regardless of course (or course specific) can be viewed with all the assessment components and their marks. These individual marks can be scaled up or down. There are also numerous standard reports available to aid the module board.

Mitigating circumstances can be recorded and taken into account when dealing with the module board.

Programme / Faculty Board Management

Once the module boards have sat, there is a need to analyse the students across their whole programme and make decisions on the students progress. The Programme Board Management within Agresso Students collates all the information relative to the student on their programme and allows the Institution to record progression codes against the students.

Progression Rules

Agresso Students enables Institutions to set up their own progression rules. The rule system is completely flexible enabling the Institution to define as many different rules as required. If programmes are re-validated and a new set of rules are required, Agresso Students can handle parallel rules against the same programme. Agresso Students provides an automatic progression facility onto the next level of the students programme.

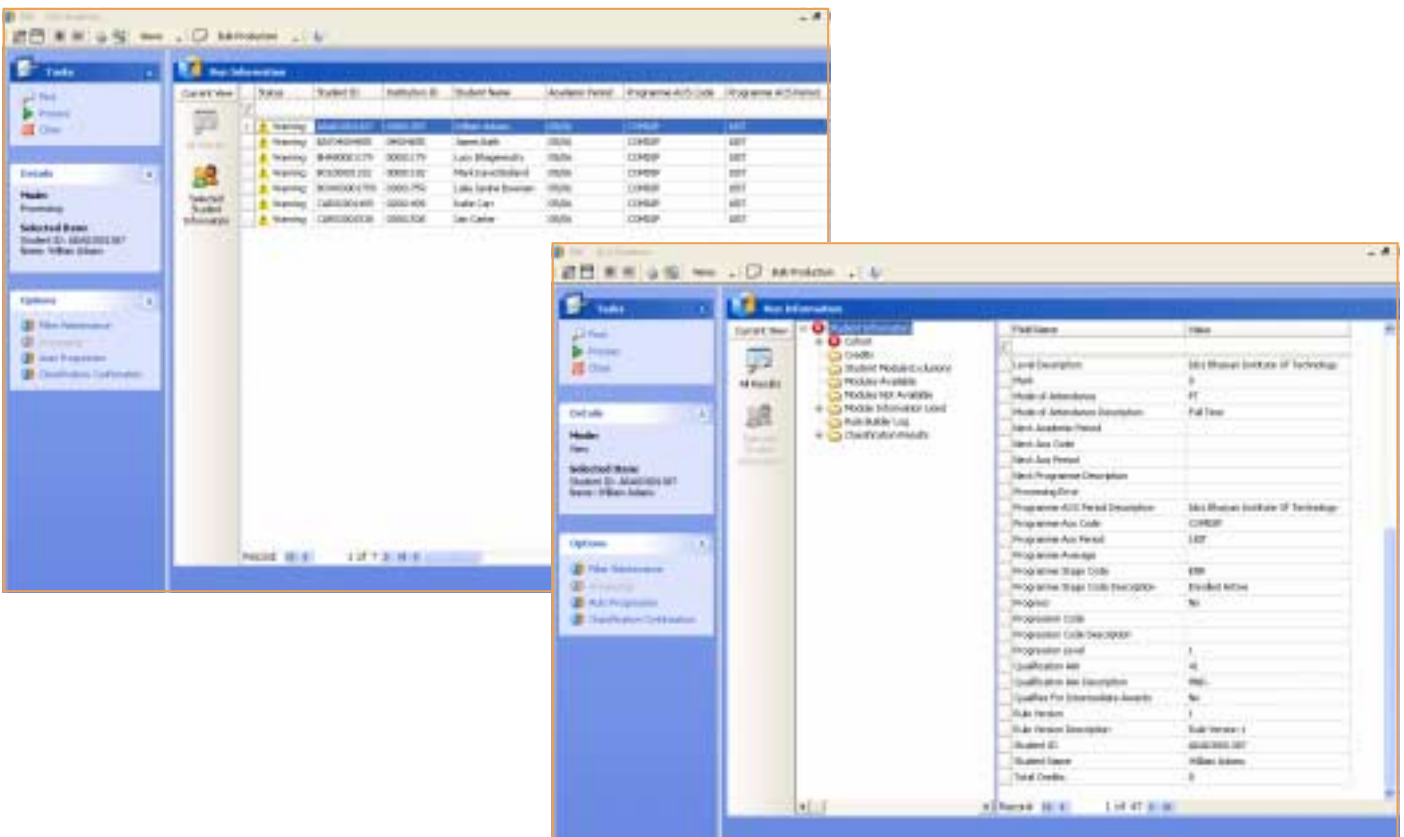

Final Award Calculations

Final Award Calculations are varied from one Institution to the next and it is for this reason that Agresso have provided the ability for each Institution to define their rules for calculating the intended final award within Agresso Students. The final award option is completely parameterised and again offers the option of version control, which enables the Institution to run different rules in parallel. There are also facilities within Agresso Students to produce intermediate awards.

Student Debtors

As part of the Fees and Charges element of Agresso Students there is the option to flag debtors against the students record. This flag can then affect the assessment module in as much as students can be excluded from conferment listing, graduation and results.

Transcripts

Transcripts can be produced for students on an individual basis or in bulk. The layout of these transcripts is definable by the Institution, however all fields required for the national transcript are available.

T: 01792 524524
F: 01792 524600
educationales@agresso.co.uk
www.agresso.com

ERP... with NO Expiry Date™

